

BANDSTAND BOOGIE

Theme from the television series "American Bandstand"

Music by C. ALBERTINE
Special Lyrics by BRUCE SUSSMAN
and BARRY MANILOW
Arranged by JOHN HIGGINS

Alto Saxophone I

BRIGHT SWING (♩=176)

35

To Coda

43

53

67-68 D.S. al Coda

⊕ CODA

71 BIG!

79

BANDSTAND BOOGIE

Theme from the television series "American Bandstand"

Music by C. ALBERTINE
Special Lyrics by BRUCE SUSSMAN
and BARRY MANILOW
Arranged by JOHN HIGGINS

Alto Saxophone II

BRIGHT SWING (♩ = 176)

35 CODA

43

48 49 50 51 52

53 54 55 56 67

58 59 60 61 62

63 64 65 66 67-68 (D.S. al Coda)

71 Big!

73 74 75 76 77

79 80 81 82

83 84 85

BANDSTAND BOOGIE

Theme from the television series "American Bandstand"

Music by C. ALBERTINE
Special Lyrics by BRUCE SUSSMAN
and BARRY MANILOW
Arranged by JOHN HIGGINS

Tenor Saxophone I

BRIGHT SWING (♩ = 176)

35

35 36 37

38 39 40

43

41 42 43 44

45 46 47 48

49 50 51 52

53

16

53 - 68

71 BIG!

69 70 71 72

73 74 76 76 77

79

78 79 80 81 82

83 84 85 86

BANDSTAND BOOGIE

Theme from the television series "American Bandstand"

Music by C. ALBERTINE
Special Lyrics by BRUCE SUSSMAN
and BARRY MANILOW
Arranged by JOHN HIGGINS

Tenor Saxophone II

BRIGHT SWING (♩ = 176)

35

To CODA

43

53

D.S. al CODA

CODA

71 BIG!

79

BANDSTAND BOOGIE

Theme from the television series "American Bandstand"

Music by C. ALBERTINE
Special Lyrics by BRUCE SUSSMAN
and BARRY MANILOW
Arranged by JOHN HIGGINS

Baritone Saxophone

BRIGHT SWING (♩ = 176)

1
2
3
4
5
6
7
8
9
10
11
12
13
14
15
16
17
18
19
20
21
22
23
24
25
26
27
28
29
30
31
32
33
34

35 35

38 39 40 To CODA

41 42 43 44 43

45 46 47 48

49 50 51 52

53 53 55 13 56-68 D.S. AL CODA

CODA 69 70 71 72 71 B6.

73 74 75 76

77 78 79 80 81 79

82 83 84 85 86

BANDSTAND BOOGIE

Theme from the television series "American Bandstand"

Music by C. ALBERTINE
Special Lyrics by BRUCE SUSSMAN
and BARRY MANILOW
Arranged by JOHN HIGGINS

Trumpet 1

BRIGHT SWING (♩=176)

To CODA ⊕

35

35 36 37 38 39 40

43

2 6

41-42 43-48

f 49 50 51 52

53

53 54 55 56 57

58 59 60 61 62

63 64 65 66 67

⊕ CODA

71

(BIG!)

D.S. AL CO

69-70 71 72 73

74 75 76 77 78

79

79 80 81 82

83 84 85 86

1st Trumpet:

BANDSTAND BOOGIE

Theme from the television series "American Bandstand"

Music by C. ALBERTINE
Special Lyrics by BRUCE SUSSMAN
and BARRY MANILOW
Arranged by JOHN HIGGINS

Trumpet II

BRIGHT SWING (♩ = 176)

[35] [TO CODA]

[43]

[HARMON MUTE]

[53] (SOLO (OPT.))

[CODA]

[79]

BANDSTAND BOOGIE

Theme from the television series "American Bandstand"

Music by C. ALBERTINE
Special Lyrics by BRUCE SUSSMAN
and BARRY MANILOW
Arranged by JOHN HIGGINS

Trumpet III

BRIGHT SWING (♩ = 176)

To CODA

35

35 36 37 38 39 40

41-42 43 43-48

49 50 51 52

53

53 54 55 56 57

58 59 60 61 62

63 64 65 66 67

CODA

71 Bio!

69-70 71 72 73

D.S. al Cod

74 75 76 77 78

79

79 80 81 82

84 85 86

3rd Trumpet/

BANDSTAND BOOGIE

Theme from the television series "American Bandstand"

Music by C. ALBERTINE
Special Lyrics by BRUCE SUSSMAN
and BARRY MANILOW
Arranged by JOHN HIGGINS

Trumpet IV

BRIGHT SWING (♩=176)

35

35 36 37

TO CODA

38 39 40

2 41-42 43-48 6

49 50 51 52

53

15 53-67

6B p
D.S. AL Cc

⊕ CODA

71 B1a

69-70 71 72 73

74 75 76 77 78

79 80 81 82

83 84 85 86

4th Trumpet

BANDSTAND BOOGIE

Theme from the television series "American Bandstand"

Trombone I

Music by C. ALBERTINE
Special Lyrics by BRUCE SUSSMAN
and BARRY MANLOW
Arranged by JOHN HIGGINS

BRIGHT SWING (♩=176)

35 To CODA

53 *mf*

ff **Big!** *f* D.S. al Cc

71

79

BANDSTAND BOOGIE

Theme from the television series "American Bandstand"

Trombone II

Music by C. ALBERTINE
Special Lyrics by BRUCE SUSSMAN
and BARRY MANILOW
Arranged by JOHN HIGGINS

BRIGHT SWING (♩ = 176)

35 To CODA

35 36 37 38 39 40

43

41 42 43 44 45 46

47 48 49 50 51 52

53

53 54 55 56

57 58 59-60 61 62

63 64 65 66 67 68

71 **Big!** D.S.o./Coda

69 70 71 72

73 74 75 76

79

77 78 79 80 81

82 83 84 85 86

BANDSTAND BOOGIE

Theme from the television series "American Bandstand"

Trombone III

Music by C. ALBERTINE
Special Lyrics by BRUCE SUSSMAN
and BARRY MANILOW
Arranged by JOHN HIGGINS

BRIGHT SWING (♩=176)

[35] *f* 35 36 37 38 39 40 CODA

41 42 43 44 45 46

47 48 *f* 49 50 51 52

[53] 53 *mf* 54 55 56

57 58 59-60 61 62

63 64 65 66 67 *f* 68

[CODA] 69 70 71 *Biol* 72 *D.S. al Coda*

73 74 75 76

[79] 77 78 *f* 79 80 81

82 83 84 85 86

BANDSTAND BOOGIE

Theme from the television series "American Bandstand"

Trombone IV

Music by C. ALBERTINE
Special Lyrics by BRUCE SUSSMAN
and BARRY MANILOW
Arranged by JOHN HIGGINS

BRIGHT SWING (♩ = 176)

35 To Coda

41 42 43 44

45 46 47 48

49 50 51 52

53 54 55 56 57 58

59-60 61 62 63 64 65 66 67 68

CODA 69 70 71 72

73 74 75 76

77 78 79 80 81

82 83

BANDSTAND BOOGIE

Theme from the television series "American Bandstand"

Music by C. ALBERTINE
Special Lyrics by BRUCE SUSSMAN
and BARRY MANILOW
Arranged by JOHN HIGGINS

Bass

BRIGHT SWING (♩ = 176)

35 **TO CODA**

41 42 43 44 45

46 47 48 49 50 51

52 53 54 55 56

57 58 59 60 61 62

63 64 65 66 67 68

CODA 69 70 71 72 **71** Big!

73 74 75 76 77

78 79 80 81 82 **79**

83 84 85 86 87 88

BANDSTAND BOOGIE

Guitar 2

Handwritten musical score for "Bandstand Boogie" featuring guitar and bass parts. The score includes various chords and a CODA section.

Chords: Eb9, Eb9 D7(b9) Db9(#11) C7(b9) Bb9 Bb9, C#7/F, Bb9, Eb9, C7(b9) F7(6), F7(6) Bb9, C7(b9) Bb9, Eb9, C#7/F, C7(b9) Bb9, Eb9, N.C., Eb9 D7(b9) Db9(#11), Bb9(+11), Bb9(+11).

Section Markers: CODA, D.S. al CODA, CODA, N.C.

Measure Numbers: 79, 71, 70

Staff 1 (Guitar): Eb9 Eb9 D7(b9) Db9(+11) C7(b9) Bb9 Bb9

Staff 2 (Bass): C#7/F Bb9 Eb9 C7(b9) F7(6)

Staff 3 (Guitar): F7(6) Bb9

Staff 4 (Bass): CODA D.S. al CODA

Staff 5 (Guitar): CODA C7(b9) Bb9 71 Bb6/9

Staff 6 (Bass): Eb9 C#7/F C7(b9) Bb9

Staff 7 (Guitar): N.C. 79 Eb9 D7(b9) Db9(+11)

Staff 8 (Bass): Bb9(+11)

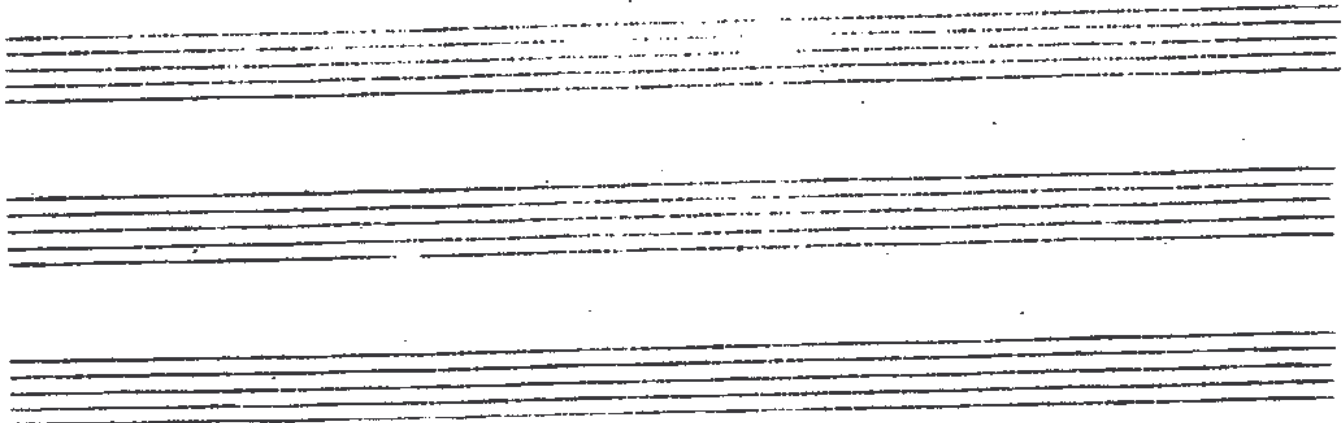

BANDSTAND BOOGIE

Theme from the television series "American Bandstand"

Drums

Music by C. ALBERTINE
Special Lyrics by BRUCE SUSSMAN
and BARRY MANILOW
Arranged by JOHN HIGGINS

BRIGHT SWING (♩ = 176)

35 (CAB.) 7 8 9 10 11 12 13 14 15 16 17 18 19 20 21 22 23 24 25 26 27 28 29 30 31 32 33 34 35 36 37 38 39 40

41 42 43 44 45 46

43 FILL

47 48 49 50 51 52

STOP TIME (FILL)

53 (FAB.) 54 55 56 57

mp

58 59 60 61

62 63 64

65 66 67 68

69 70 71 72

⊕ CODA FILL (71) BIG! (D.S. AL COM)

73 74 75 76 77 78 79

80 81 82 83 84 85 86

Sao

BANDSTAND BOOGIE

Theme from the television series "American Bandstand"

Music by C. ALBERTINE
Special Lyrics by BRUCE SUSSMAN
and BARRY MANILOW
Arranged by JOHN HIGGINS

Piano

BRIGHT SWING (♩ = 176)
(Noodle)

Chords: Bb9, G7(b9), C7(#9), F7(b9)

Chords: Bb9, Eb9, Cm7/F

Chords: Cm7/F, C7(#9), BMA9, N.C.

Chords: Bb9, Eb9, Bb9, Eb9

Eb9 D7(9) Db9(11) C9 BMA9 Bb9 A9 N.C.

18 19 20 21 22 23

Bb9 Eb9 Eo Bb9 Eo

24 25 26 27 28 29

Eb9 D7(9) Db9(11) C9 B7(b) Bb9 N.C.

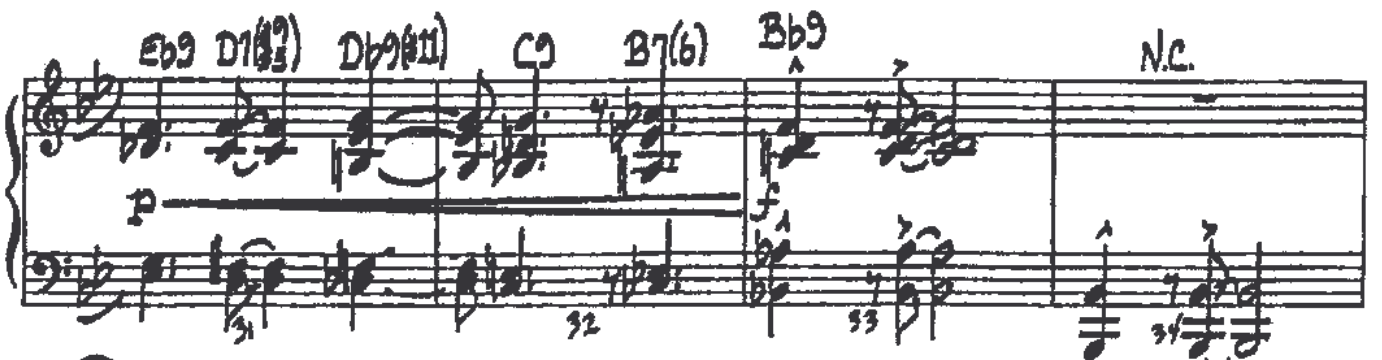

30 31 32 33 34

35 Bb8 Bb8 Eb9 Eb9 Cm7/F Cm7/F

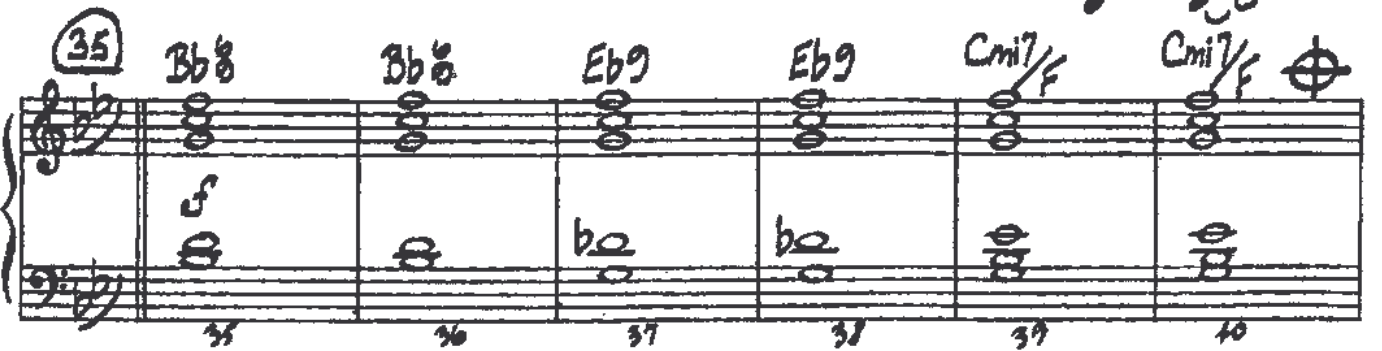

35 36 37 38 39 40

C7(9) GMA9 N.C. 43 C/Bb

41 42 43 44

C7(#9) F7(b6) Bb9 D.S. al CODA

65 66 67 68

⊕ CODA C7(#9) BMA9 (71) Bb9 Bb9

69 70 71 72

Eb9 Eb9 Cm7/F Cm7/F

C7(#9) BMA9 (79) 4 79-82

77 78 79 80 81 82

Eb9 D7(#9) Db9(#11) C9 BMA9 Bb9(#11)

83 84 85 86 87 88